

RU-Online Resources Added FY2006

Month/Year	Title Added
Jun-06	AIDSearch
May-06	Africa-Wide NiPAD DATAD (Database of African Theses & Dissertations) Facts & Comparisons 4.0 (including Review of Natural Products) JerseyClicks SA ePublications Social Sciences & Humanities Collection
Apr-06	GoENC.com Digitale Bibliothek Deutscher Klassiker
Mar-06	ACCESSMedicine Accounting Research Manager Current Index to Statistics: Extended Database (CIS/ED)
Feb-06	Asia-Studies Full-Text Online Eighteenth Century Collections Online (ECCO) Literature Online The Medical Letter World Shakespeare Bibliography
Jan-06	Mintel Reports PsychiatryOnline SPIE Digital Library
Dec-05	Family & Society Studies Worldwide Oxford Dictionary of National Biography
Nov-05	AnthroSource
Oct-05	Food Science and Technology Abstracts Zephyr
Sep-05	Wilson OmniFile Full Text, Mega Edition Applied Science & Technology Full Text Art Full Text Biological & Agricultural Index Plus Education Index/Abstracts/Full Text General Science Full Text

Month/Year	Title Added
	Humanities Full Text
	Index to Legal Periodicals Full Text
	Readers' Guide Full Text
	Social Sciences Full Text
	Wilson Business Full Text
	CSA Sociological Abstracts
	ASSIA: Applied Social Sciences Index and Abstracts
	Sociological Abstracts
	Social Services Abstracts
	Scopus
Aug-05	Knowledge Initiative
	Biomedical Reference Collection: Comprehensive
	CINAHL (changed vendor)
	Medline (added vendor)
	Nursing and Allied Health Collection: Comprehe
	Pre-CINAHL
	Your Journals@Ovid (Lippincott Williams & Wilkins High Impact Journals
	Engineering Village
	EI Compendex (changed vendor)
	INSPEC (changed vendor)
	National Technical Information Service (NTIS)
	American State Papers
	American State Papers
	BDSL: Bibliographie der deutschen Sprach- und Literaturwissenschaft
Jul-05	Corpus de la littérature médiévale
	Dictionnaire de l'ancienne langue française
	Biblical Archaeology Society: Online Archive
	ReferenceUSA
	Women and Social Movements in the US: 1600-2000

Appendix B-1

Acquisitions Department Statistics 2006

Orders Placed FY 2006

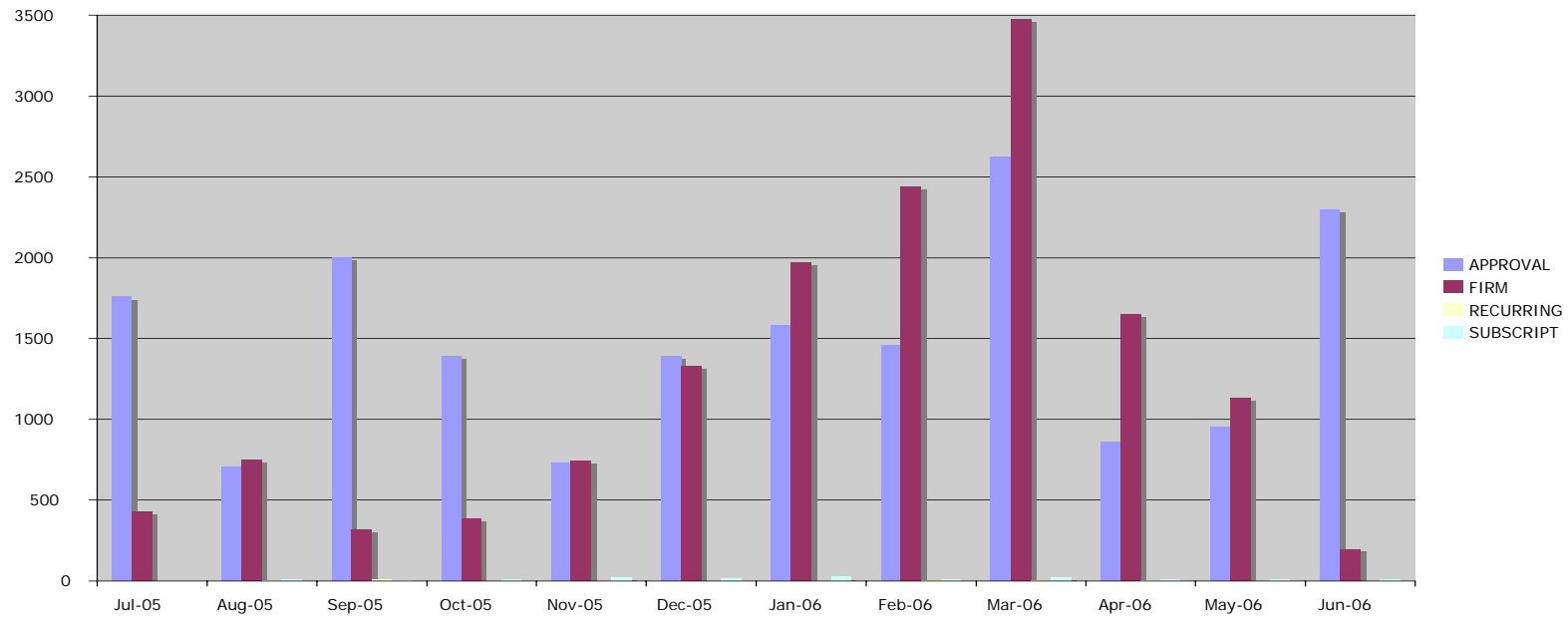

Appendix B2
Acquisitions Department Statistics 2006

Orders Received FY2006

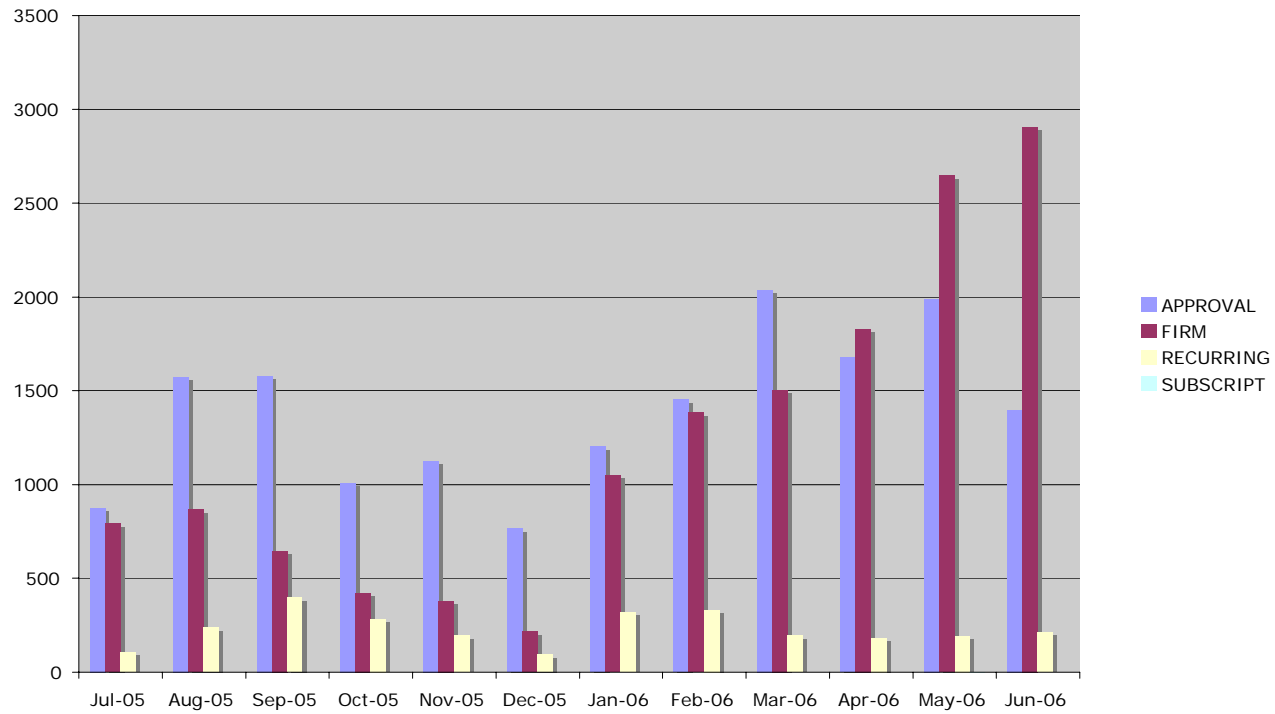

Appendix B3
Acquisitions Department Statistics FY2006

FastCat by Month

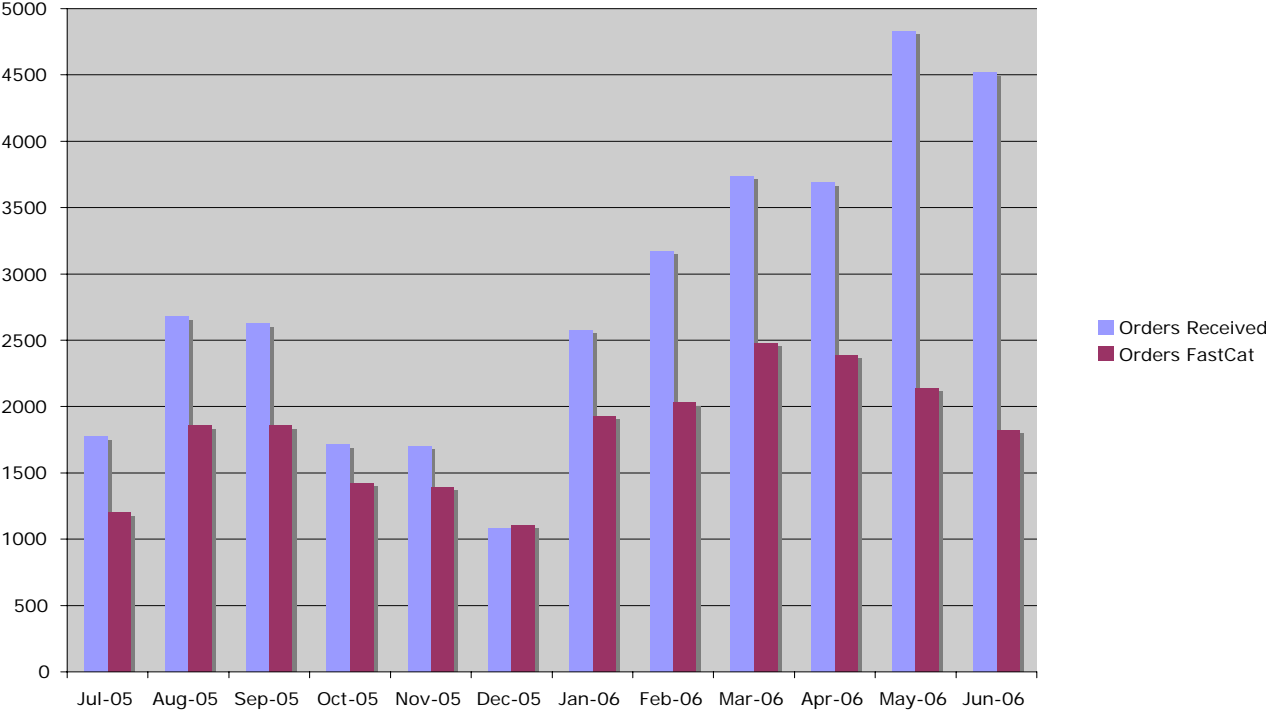

Appendix B4
Acquisitions Department Statistics 2006

Orders/Receipts by Month

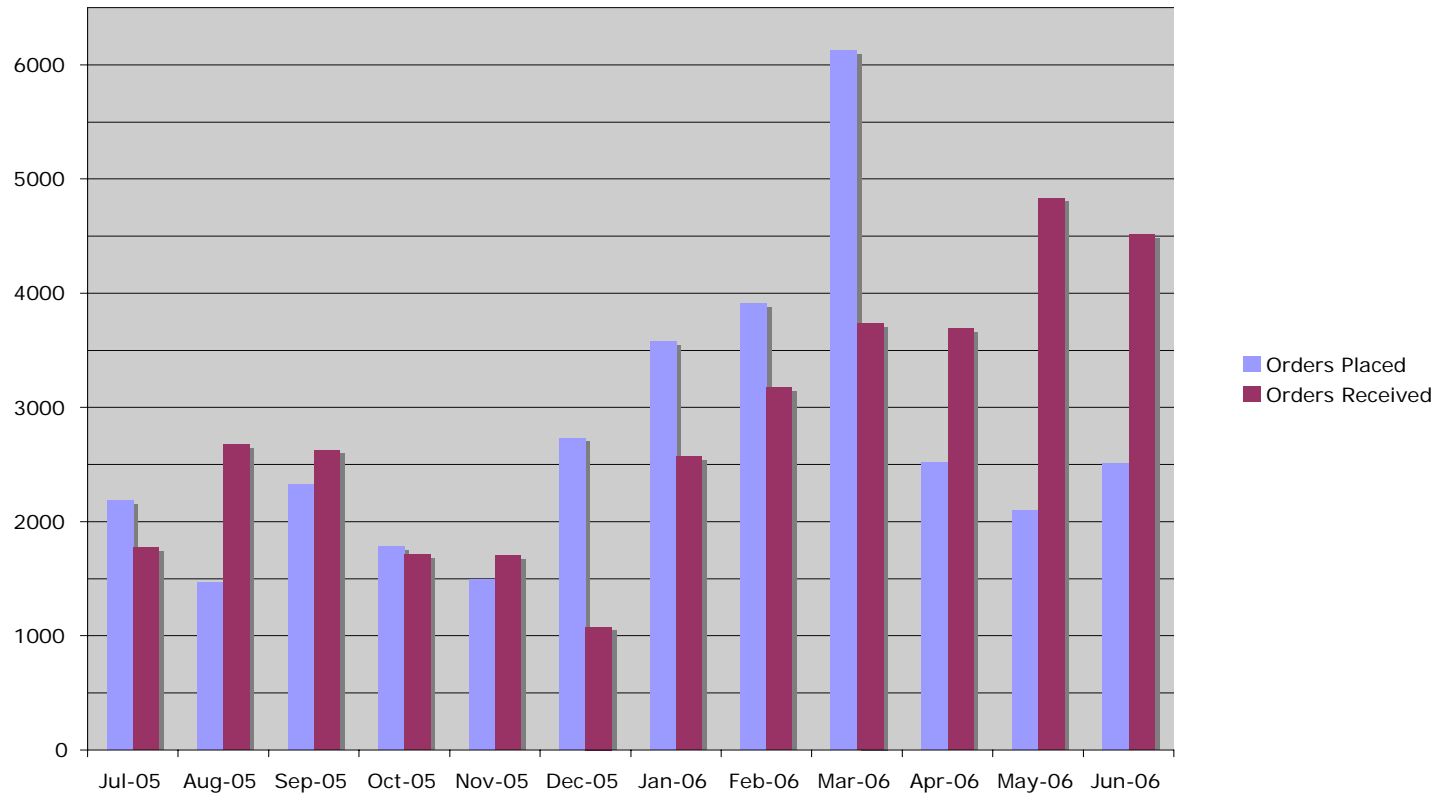

APPENDIX C1

All Catalog Measures

Total Titles

Refreshed Thursday, August 24, 2006

Date Title Cataloged

Library	Item Category 2	Quarter 3	Quarter 4	Quarter 1	Quarter 2	TOTAL
ALCOHOL	COMPLEX	1	7		6	14
	COPY	7	18	43	22	90
	NEW-LIB	5	4	4	1	14
	ORIGINAL	1	1	2	1	5
	RECAT				1	1
	RECON			1		1
ALCOHOL/NJ	COMPLEX			1	4	5
	COPY	5	2	15	11	33
	NEW-LIB	2		1	1	4
ALEXANDER	COMPLEX	141	223	350	542	1,256
	COPY	3,493	3,330	4,909	6,200	17,932
	NEW-LIB	30	21	62	57	170
	NEW-SUB		4	4	1	9
	ORIGINAL	82	37	222	66	407
	RECAT	23	15	19	34	91
	RECON	7,868	4,207	824	140	13,039
	V/C-ADD	67	66	141	124	398
ANNEX	COMPLEX		3		2	5
	COPY	2	1	1	5	9
	RECAT	1				1
	RECON	1	7	2	1	11
ART	COMPLEX	50	86	49	92	277
	COPY	361	460	387	541	1,749
	NEW-LIB	1	3	1	2	7
	ORIGINAL	5	6	6	4	21
	RECAT				1	1
	RECON	69	4			73
	V/C-ADD	4	10	8	13	35
CAMDEN	COMPLEX	26	5	28	31	90
	COPY	250	251	413	455	1,369
	NEW-LIB	430	320	342	467	1,559

APPENDIX C1

All Catalog Measures

Total Titles

Refreshed Thursday, August 24, 2006

Date Title Cataloged

Library	Item Category 2	Quarter 3	Quarter 4	Quarter 1	Quarter 2	TOTAL
	NEW-SUB				1	1
	ORIGINAL	13	3	16	11	43
	RECAT	2	3	2	2	9
	RECON	18	14	23	19	74
	V/C-ADD	21	13	26	34	94
CHANG	COMPLEX	4	2	3	9	18
	COPY	64	43	56	347	510
	NEW-LIB	4	1	3	13	21
	ORIGINAL	3	1	1	2	7
	RECAT				1	1
	V/C-ADD	1	1	1	3	6
CHEMISTRY	COMPLEX		1	3	2	6
	COPY	21	20	59	34	134
	NEW-LIB	2		2	5	9
	ORIGINAL	3		2	1	6
	V/C-ADD		2	12	4	18
DANA	COMPLEX	38	23	24	29	114
	COPY	153	86	225	513	977
	NEW-LIB	57	42	76	81	256
	ORIGINAL	97	3	38	5	143
	RECAT	4	7	3	7	21
	RECON	18	23	17	15	73
	V/C-ADD	13	20	30	32	95
DOUGLASS	COMPLEX	10	27	63	23	123
	COPY	250	255	313	334	1,152
	NEW-LIB	7	4	6	7	24
	ORIGINAL	2	2	4		8
	RECAT	6		1	1	8
	RECON	3	2	4	1	10
	V/C-ADD	5	5	3	4	17
HUNGARIAN	COPY	40	176	107	18	341

APPENDIX C1

All Catalog Measures

Total Titles

Refreshed Thursday, August 24, 2006

Date Title Cataloged

Library	Item Category 2	Quarter 3	Quarter 4	Quarter 1	Quarter 2	TOTAL
	ORIGINAL	77	61	21	4	163
	RECAT	2	6	1		9
	RECON	11	23	12	6	52
	V/C-ADD	9	39	6	2	56
JAZZ	COMPLEX			1	1	2
	COPY	1	1	9	6	17
	NEW-LIB			1		1
	ORIGINAL				1	1
KILMER	COMPLEX	6	6	3	9	24
	COPY	62	51	165	317	595
	NEW-LIB	5	3	12	8	28
	ORIGINAL				1	1
	RECAT				2	2
	RECON		1			1
	V/C-ADD	1	2	5	9	17
LSM	COMPLEX	132	53	138	117	440
	COPY	409	306	734	970	2,419
	NEW-LIB	4	2	25	19	50
	NEW-SUB	1	2	4		7
	ORIGINAL	98	19	131	44	292
	RECAT	46	10	14	5	75
	RECON	1	2	1	1	5
	V/C-ADD	43	11	45	68	167
MATH	COMPLEX	9	5	9	9	32
	COPY	242	329	241	429	1,241
	NEW-LIB	3	7	1		11
	ORIGINAL	6	1	9	2	18
	RECAT	3	9	2		14
	V/C-ADD	3	11	6	12	32
MEDIA	COMPLEX	81	45	124	89	339
	COPY	66	21	70	50	207

APPENDIX C1

All Catalog Measures

Total Titles

Refreshed Thursday, August 24, 2006

Date Title Cataloged

Library	Item Category 2	Quarter 3	Quarter 4	Quarter 1	Quarter 2	TOTAL
	ORIGINAL	8	14	13	17	52
	V/C-ADD	10	5	10	7	32
MUSIC	COMPLEX	129	117	65	121	432
	COPY	323	362	184	250	1,119
	NEW-LIB	1	4	13	10	28
	NEW-SUB	5	5	5	26	41
	ORIGINAL	15	23	11	17	66
	RECAT	1			2	3
	RECON	1	2		2	5
	V/C-ADD	17	7	16	25	65
PHYSICS	COMPLEX	2		2	1	5
	COPY	24	14	72	51	161
	NEW-LIB	1		3	2	6
	ORIGINAL	3		6		9
	RECAT			1		1
	V/C-ADD	4		2		6
RU-ONLINE	COMPLEX	19	17	41	9	86
	COPY	8	35	37	147	227
	NEW-LIB	310	418	232	608	1,568
	ORIGINAL	5		85	20	110
	RECAT	55	5	11	7	78
	V/C-ADD	10	7	45	19	81
SMLR	COMPLEX	1	6	28	18	53
	COPY	33	32	48	70	183
	NEW-LIB	1	1		1	3
	ORIGINAL	1	1	8	4	14
	RECAT			4	2	6
	V/C-ADD	4	2	6	8	20
SPCOL/JA	COMPLEX	293	196	176	254	919
	COPY	44	30	18	7	99
	NEW-LIB	1	2	3	3	9

APPENDIX C1

All Catalog Measures

Total Titles

Refreshed Thursday, August 24, 2006

Date Title Cataloged

Library	Item Category 2	Quarter 3	Quarter 4	Quarter 1	Quarter 2	TOTAL
	NEW-SUB			1		1
	ORIGINAL	210	237	423	495	1,365
	RECAT		1	6	5	12
	RECON				1	1
	V/C-ADD	11	14	56	77	158
TSB	COMPLEX				1	1
	COPY	3		6		9
	RECON				1	1
TOTAL		16,658	12,453	12,385	14,852	56,348

APPENDIX C-2

EAL Cataloging - 7/2005 to 6/2006

ALEXANDER / All Library

Refreshed Wednesday, August 16, 2006

Measures

Date Title Cataloged		Total Titles	Total Call Numbers	Total Copies
Quarter 4	EAL-FOLIO	15	15	15
	EAL-REF	12	17	17
	EAL-STACKS	301	587	587
Quarter 1	EAL-FOLIO	13	15	15
	EAL-RARE	53	155	155
	EAL-REF	18	20	20
	EAL-STACKS	724	1,032	1,032
Quarter 2	EAL-FOLIO	9	14	14
	EAL-PER	2	2	2
	EAL-RARE	37	38	38
	EAL-REF	33	35	35
	EAL-STACKS	509	728	728
Totals		1726	2658	2658

APPENDIX C-3
Cataloging Statistics by Category of Material
FY2005-2006

*Not all figures are for the entire fiscal year

Material	Total
Gifts	2827
Govt. docs.	594
Priority 1	455
Priority 2	371
Marcive	10640
Total	14887

APPENDIX C-4

Serials Database Maintenance FY2005-2006

	July	August	September	October	November	December	January	February	March	April	May	June	Yearly Total
Recats													
Transfers													
Relocates													
Withdrawals	31	13	38	31	32	17	16	32	36	31	26	17	320
Reinstates													
Merges, IRIS													
Merges, RLIN/IRIS													
Misc Changes, IRIS	63	28	63	95	85	28	32	61	62	43	28	49	637
Misc Changes, RLIN	92	63	45	123	56	102	87	185	85	143	112	56	1149
WebCat Errors													
Bound-Withs													
Authority Control													
IRIS Auth Record Updated													
IRIS Local Auth Rec Added													
Retrospective Conversion													
Library Add to Full Record													
Brief Record Upgraded													
New IRIS Record													
TOTAL SERIALS RECON	186	104	146	249	173	147	135	278	183	217	166	122	2106

APPENDIX C-5

Rutgers University Libraries Cataloging Department
 NACO Statistics, July 2005-June 2006

	Personal Name New	Personal Name changed	Corporate Name New	Corporate Name Changed	Conference Name New	Conference Name Changed	Geog. Name New	Geog. Name Changed	Uniform Title New	Uniform Title Changed	Series New	Series Changed	Total Activity
August	28	6	17	3			1				2		57
September	13		8										21
October	2		1								3		6
November	19		1								1		21
December	3		1								1		5
January	7		4								1		12
February	12	1	4				2						19
March	21	1	12				2				1		37
April	32	5	1	1							2	1	42
May	201	13	53		2				3		6		278
June	61	12	17	1					3				94
TOTAL	399	38	119	5	2	0	5	0	6	0	17	1	592

Total New Headings: **548**

Total Changed Headings: **44**

Respectfully submitted by Rhonda J. Marker, NACO Liaison
 July 6, 2006

APPENDIX D-1

Annual Comparison of Holdings, by Library or Collection

LIBRARY or COLLECTION	Holdings Volumes as of 7/95	Holdings Volumes as of 7/96	Holdings Volumes as of 7/98	Holdings Volumes as of 7/99	Holdings Volumes as of 7/00	Holdings Volumes as of 7/01	Holdings Volumes as of 7/02	Holdings Volumes as of 7/03	Holdings Volumes as of 7/04	Holdings Volumes as of 7/05	Holdings Volumes as of 7/06
Alexander	628,994	665,679	670,314	747,799	778,117	811,573	841,411	883,388	932,129	967,709	994,399
Camden	235,569	244,545	258,871	268,751	273,249	280,983	284,598	289,353	293,696	298,453	301,223
Douglass	165,615	172,973	171,691	172,455	170,417	172,706	165,710	154,527	157,023	159,089	159,473
Kilmer	148,534	148,880	146,233	148,212	144,677	146,460	145,120	146,342	146,264	144,793	142,518
LSM	223,818	234,192	210,078	219,850	229,618	237,610	246,537	258,523	266,156	266,099	263,547
Math	33,106	33,963	34,647	35,238	37,214	38,496	43,757	45,441	48,492	51,688	57,300
Newark Dana	223,423	236,260	256,749	266,760	275,375	283,343	290,583	301,571	310,012	319,017	325,267
Annex	-	-	102,121	106,499	107,898	109,337	112,022	125,164	136,900	158,996	178,711
CETH	47	47	44	44	44	44	44	44	41	38	0
Art	48,556	51,541	55,452	57,654	58,600	60,928	62,997	65,316	68,943	72,321	74,796
SMLR	4,408	4,747	5,168	5,309	5,491	5,587	5,702	5,742	4,733	5,057	5,346
Chemistry	9,688	10,822	11,182	11,445	12,244	12,989	13,551	13,977	15,228	15,572	15,468
East Asian	39,183	40,782	42,558	0	0	0	0	0	0	0	0
Entomology	537	577	403	345	240	240	0	0	0	0	0
Herbarium	86	87	88	88	0	0	0	0	0	0	0
Music	67,048	71,067	78,590	80,574	83,629	86,589	89,100	92,851	96,966	98,592	100,724
Special Collections	13,476	14,889	17,076	18,056	19,100	20,557	23,431	24,839	27,248	30,226	33,962
Alcohol Studies	7,852	8,279	9,008	9,326	9,531	9,826	11,639	11,990	12,374	12,755	12,981
Physics	14,252	15,357	15,666	16,566	17,499	18,993	21,543	22,421	24,514	27,323	27,698
Jazz Studies	2,542	2,824	3,276	3,507	3,834	3,995	4,043	4,243	4,394	4,425	4,565
Whitman Collection	529	529	529	529	529	529	529	529	529	529	529
SERC	138	167	260	371	221	259	188	136	126	65	56
Media	5,377	5,739	6,345	6,576	7,282	7,741	8,331	9,171	9,314	9,740	10,498
Criminal Justice	2,947	3,841	5,266	6,173	98	98	88	88	0	0	0
Alcohol NJ	918	1,023	1,141	1,236	1,286	1,362	1,457	1,575	1,665	1,768	1,813
Chang	-	13,045	15,604	17,949	21,258	22,688	27,336	29,139	30,133	31,269	32,343
RU-ONLINE	-	-	458	2,654	3,595	65,699	66,566	71,597	129,762	152,818	185,179
TOTAL	1,876,643	1,981,855	2,118,818	2,203,966	2,261,046	2,398,632	2,466,283	2,557,967	2,716,642	2,828,342	2,928,396

APPENDIX D-2

IRIS HOLDINGS BY FORMAT	6/30/1996	6/30/1997	6/30/1998	6/30/1999	6/30/2000	6/30/2001	6/30/2002	6/30/2003	06/30/2004	06/30/2005	6/30/2006
Monographs (BKS)	1,109,878	1,124,586	1,192,533	1,228,835	1,261,769	1,342,829	1,376,012	1,425,013	1,609,557	1,705,779	1,771,950
Serials (SER)	50,178	50,978	53,119	55,037	56,260	57,782	58,992	63,034	68,860	69,268	71,522
Music (Includes recordings and scores)	0	0	51,726	52,642	54,427	57,109	58,376	60,126	61,613	62,899	64,110
Maps (MAP)	689	754	798	973	1,179	1,237	1,272	1,448	2,019	2,274	2,564
Archives/Manuscripts (AMC)	1	1	988	994	1,015	1,021	1,029	1,052	1,102	1,107	1,136
Machine Readable Datafiles (MRDF)	263	376	525	569	687	815	867	975	1,192	1,342	1,419
Visual Materials (VIM)	5,273	5,786	6,176	6,826	7,561	9,752	8,851	9,842	10,793	11,677	12,742
Temporary format (Items without online records, e.g. ILL, reserve, etc.)	0	0	6,123	10,265	13,055	10,061	8,561	9,378	8,253	8,797	9,146
Total	1,166,282	1,182,481	1,311,988	1,356,141	1,395,953	1,480,606	1,513,960	1,570,868	1,763,389	1,863,143	1,934,589
PATRON RECORDS											
Barcoded patron records	59,152	59,078	61,944	102,243	77,008	104,148	86,221	88,638	101,529	91,195	88,175

APPENDIX D-3
Troubleticket Requests

Library	2001-02	2002-03	2003-04	2004-05	2005-06
Alcohol Studies	26	15	12	10	7
Alexander	510	271	401	223	260
Annex				6	12
Art	37	35	42	9	10
Camden	1	107	11	2	0
Chang	82	41	46	39	21
Chemistry	14	6	15	9	9
Dana	42	141	91	44	21
Douglass	111	92	102	50	41
Kilmer	166	143	201	73	99
LSM	175	130	156	111	89
Math	24	26	34	13	18
Physics	5	1	3	6	11
SERC	6	4	9	7	8
SMLR	2	2	7	10	1
TSB	48	16	140	63	39
Total	1,249	1,030	1,270	675	646